

This drawing should not be scaled. Dimensions to be verified on site.
Any discrepancies should be referred to the Engineer prior to work being put in hand.
This drawing is the property of Waterman Moylan Consulting Engineers Limited and is
issued on the condition that it is not copied, reproduced, retained or disclosed to any unauthorized person, either
wholly or in part without the consent in writing of
Waterman Moylan Consulting Engineers Limited
Block 5, East Point Business Park, Dublin, D03 H3F4, Ireland. Tel: +353 1 664 8900

- NOTES:
- DO NOT SCALE. USE FIGURED DIMENSIONS ONLY.
 - THIS DRAWING IS TO BE READ IN CONJUNCTION WITH ALL OTHER RELEVANT ARCHITECTURAL AND ENGINEERING DRAWINGS.

LEGEND:

- SW — SW — EXISTING SURFACE WATER SEWER
- FS — FS — EXISTING FOUL SEWER
- SW — SW — PROPOSED SURFACE WATER SEWER
- FS — FS — PROPOSED FOUL SEWER
- PROPOSED ATTENUATION BASIN WITH FILTER STONE BELOW
- PROPOSED BELOW GROUND ATTENUATION STORAGE

NOTE:
WHERE DEPTH OF COVER TO TOP OF PIPE IS LESS THAN 1.2m IN TRAFFICKED AREAS, PIPES TO BE SURROUNDED WITH 100mm OF CONCRETE

NOTE:
WHERE PUBLIC FOUL MANHOLES ARE LOCATED IN LANDSCAPED AREAS, MANHOLES ARE TO BE IDENTIFIABLE, ACCESSIBLE AND PREVENTED FROM BEING OVERGROWN. COVERS ARE TO BE SET IN CONCRETE SURROUND PLINTH, 200MM ALL ROUND AND 100MM DEEP FORMED BY C20/25N CONCRETE, 20MM NOMINAL AGGREGATE SIZE, AND BEDDED IN CLAUS 804

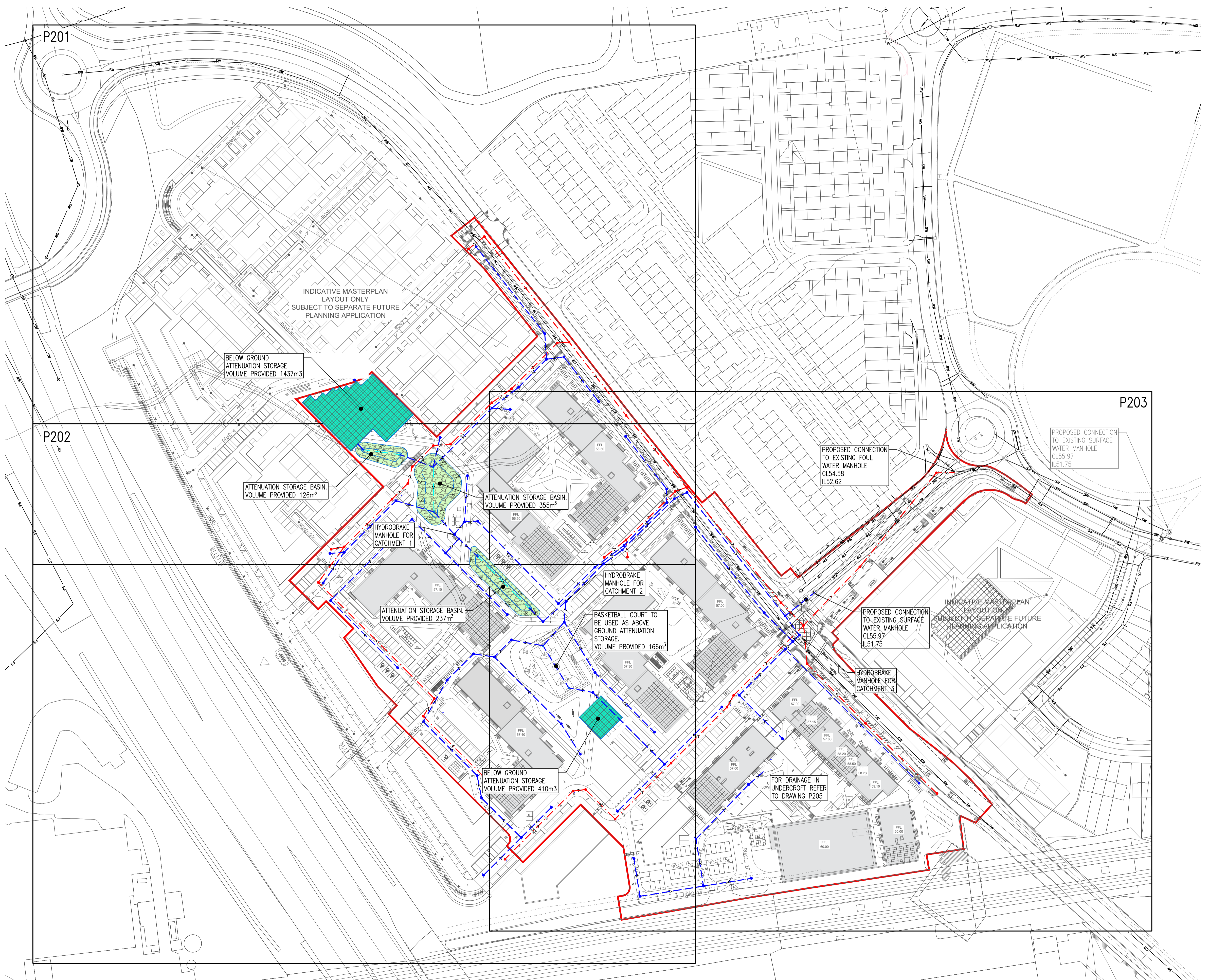

Rev	Date	Description	By	Chk
Amendments				

Project
CHERRY ORCHARD POINT

Title
DRAINAGE LAYOUT GENERAL ARRANGMENT

Client
LAND DEVELOPMENT AGENCY



Block 5, Eastpoint Business Park, Alfie Byrne Road, Dublin D03 H3F4 Ireland. Tel: (01) 664 8900
Email: info@waterman-moylan.ie www.waterman-moylan.ie

Status
PLANNING

Designed By	PJD	Approved	IW	Waterman Ref	22-010
Drawn By	PJD	Date	OCT 2023	Scales @ A1	1:1000

Project	Originator	Volume	Level	Type	Role	Number	Revision
COP-WMC-PH1-00-DR-C-P200							

